



CHHATRAPATI SHIVAJI MAHARAJ INSTITUTE OF TECHNOLOGY

www.csmit.in

Affiliated to the Mumbai University, Approved By AICTE - New Dehli.

DTE Maharashtra (DTE Code : 3477)

St. Wilfred's Education Society, Near Shedung Toll Plaza, Old Mumbai-Pune Highway, Panvel - 410206.

Tel.: 0214 - 239091 / 61. Mob.: +91-92234 34581 / 92244 34581. Email : swc.mumbai@gmail.com

SAMPLE VALUE ADDED COURSE REPORT



CHHATRAPATI SHIVAJI MAHARAJ INSTITUTE OF TECHNOLOGY

Affiliated to the Mumbai University, Approved By AICTE - New Dehli.

DTE Maharashtra (DTE Code : 3477)

St. Wilfred's Education Society, Near Shedung Toll Plaza, Old Mumbai-Pune Highway, Panvel - 410206.

Tel.: 0214 - 239091 / 61. Mob.: +91-92234 34581 / 92244 34581. Email : swc.mumbai@gmail.com



CHHATRAPATI SHIVAJI MAHARAJ INSTITUTE OF TECHNOLOGY

Affiliated to the Mumbai University, Approved By AICTE - New Dehli.

DTE Maharashtra (DTE Code : 3477)

St. Wilfred's Education Society, Near Shedung Toll Plaza, Old Mumbai-Pune Highway, Panvel - 410206.

Tel.: 0214 - 239091 / 61. Mob.: +91-92234 34581 / 92244 34581. Email : swc.mumbai@gmail.com

ADD ON COURSE ON

WEB DESIGNING

Mentor:
Mr. Tushar Chaudhari
Sr. Developer,
Predoole Analytics,
Mumbai.

- Date: 17 Jan, 2022
- Time 3.45 - 4.45 pm
- Venue: Computer Lab

WWW.CSMIT.IN

Organized by
Mechanical
Department



CHHATRAPATI SHIVAJI MAHARAJ INSTITUTE OF TECHNOLOGY

Affiliated to the Mumbai University, Approved By AICTE - New Dehli.

DTE Maharashtra (DTE Code : 3477)

St. Wilfred's Education Society, Near Shedung Toll Plaza, Old Mumbai-Pune Highway, Panvel - 410206.

Tel.: 0214 - 239091 / 61. Mob.: +91-92234 34581 / 92244 34581. Email : swc.mumbai@gmail.com

ADD ON COURSE ON

ROBOTICS

Mentor:
Dr. Atul Gargade,
Assistant Professor,
(COEP), Pune

- Date: 24 Jan, 2022
- Time 3.45 - 4.45 pm
- Venue: Seminar Hall &
- Computer Lab

WWW.CSMIT.IN

Organized by
Mechanical
Department



www.csmit.in

CHHATRAPATI SHIVAJI MAHARAJ INSTITUTE OF TECHNOLOGY

Affiliated to the Mumbai University, Approved By AICTE - New Dehli.

DTE Maharashtra (DTE Code : 3477)

St. Wilfred's Education Society, Near Shedung Toll Plaza, Old Mumbai-Pune Highway, Panvel - 410206.

Tel.: 0214 - 239091 / 61. Mob.: +91-92234 34581 / 92244 34581. Email : swc.mumbai@gmail.com



www.csmit.in

CHHATRAPATI SHIVAJI MAHARAJ INSTITUTE OF TECHNOLOGY

Affiliated to the Mumbai University, Approved By AICTE - New Dehli.

DTE Maharashtra (DTE Code : 3477)

St. Wilfred's Education Society, Near Shedung Toll Plaza, Old Mumbai-Pune Highway, Panvel - 410206.

Tel.: 0214 - 239091 / 61. Mob.: +91-92234 34581 / 92244 34581. Email : swc.mumbai@gmail.com

ADD ON COURSE ON

CFD Analysis using ANSYS

Mentor:
Sandesh Jadhav,
CDAC, Mumbai.

- Date: 11 Jan, 2019
- Time 3.45 - 4.45 pm
- Venue: Seminar Hall

Organized by
**Mechanical
Department**

WWW.CSMIT.IN



www.csmit.in

CHHATRAPATI SHIVAJI MAHARAJ INSTITUTE OF TECHNOLOGY

Affiliated to the Mumbai University, Approved By AICTE - New Dehli.

DTE Maharashtra (DTE Code : 3477)

St. Wilfred's Education Society, Near Shedung Toll Plaza, Old Mumbai-Pune Highway, Panvel - 410206.

Tel.: 0214 - 239091 / 61. Mob.: +91-92234 34581 / 92244 34581. Email : swc.mumbai@gmail.com

ADD ON COURSE ON

Gear Box Designing by using Solidworks

Mentor:
Sandeep Lepse,
CDAC, Mumbai.

- Date: 12 July 2019
Time: 3.45 - 4.45 pm
Venue: Seminar Hall & Lab

Organized by
**Mechanical
Department**

www.csmit.in





www.csmit.in

CHHATRAPATI SHIVAJI MAHARAJ INSTITUTE OF TECHNOLOGY

Affiliated to the Mumbai University, Approved By AICTE - New Dehli.

DTE Maharashtra (DTE Code : 3477)

St. Wilfred's Education Society, Near Shedung Toll Plaza, Old Mumbai-Pune Highway, Panvel - 410206.

Tel.: 0214 - 239091 / 61. Mob.: +91-92234 34581 / 92244 34581. Email : swc.mumbai@gmail.com



www.csmit.in

CHHATRAPATI SHIVAJI MAHARAJ INSTITUTE OF TECHNOLOGY

Affiliated to the Mumbai University, Approved By AICTE - New Dehli.

DTE Maharashtra (DTE Code : 3477)

St. Wilfred's Education Society, Near Shedung Toll Plaza, Old Mumbai-Pune Highway, Panvel - 410206.

Tel.: 0214 - 239091 / 61. Mob.: +91-92234 34581 / 92244 34581. Email : swc.mumbai@gmail.com

ADD ON COURSE ON

Basics of Finite Element Analysis and its Applications



Mentor:

Mrs. Vandana Rai,
Assistant Professor,
CSMIT, Panvel.

Date: 15 July 2019

Time: 3.45 - 4.45 pm

Venue: Seminar Hall & Lab

www.csmit.in

Organized by
Mechanical
Department



www.csmit.in

CHHATRAPATI SHIVAJI MAHARAJ INSTITUTE OF TECHNOLOGY

Affiliated to the Mumbai University, Approved By AICTE - New Dehli.

DTE Maharashtra (DTE Code : 3477)

St. Wilfred's Education Society, Near Shedung Toll Plaza, Old Mumbai-Pune Highway, Panvel - 410206.

Tel.: 0214 - 239091 / 61. Mob.: +91-92234 34581 / 92244 34581. Email : swc.mumbai@gmail.com

ADD ON COURSE ON

Safety in Laboratory



Mentor:

Ms. Sweta Umale,
Assistant Professor,
CSMIT, Panvel.

Date: 07 February, 2019

Time: 3.45 - 4.45 pm

Venue: Seminar Hall & Lab

www.csmit.in

Organized by
Mechanical
Department



www.csmit.in

CHHATRAPATI SHIVAJI MAHARAJ INSTITUTE OF TECHNOLOGY

Affiliated to the Mumbai University, Approved By AICTE - New Dehli.

DTE Maharashtra (DTE Code : 3477)

St. Wilfred's Education Society, Near Shedung Toll Plaza, Old Mumbai-Pune Highway, Panvel - 410206.

Tel.: 0214 - 239091 / 61. Mob.: +91-92234 34581 / 92244 34581. Email : swc.mumbai@gmail.com



www.csmit.in

CHHATRAPATI SHIVAJI MAHARAJ INSTITUTE OF TECHNOLOGY

Affiliated to the Mumbai University, Approved By AICTE - New Dehli.

DTE Maharashtra (DTE Code : 3477)

St. Wilfred's Education Society, Near Shedung Toll Plaza, Old Mumbai-Pune Highway, Panvel - 410206.

Tel.: 0214 - 239091 / 61. Mob.: +91-92234 34581 / 92244 34581. Email : swc.mumbai@gmail.com

ADD ON COURSE ON Research Methodology

Mentor:

Mentor:

Dr. Mrityunjai Pandey,
Professor,
St. Wilfred College of Law,
Panvel.

Date: 02 January, 2023

Time: 3.45 - 4.45 pm

Venue: Seminar Hall & Lab

www.csmit.in

Organized by
Mechanical
Department



www.csmit.in

CHHATRAPATI SHIVAJI MAHARAJ INSTITUTE OF TECHNOLOGY

Affiliated to the Mumbai University, Approved By AICTE - New Dehli.

DTE Maharashtra (DTE Code : 3477)

St. Wilfred's Education Society, Near Shedung Toll Plaza, Old Mumbai-Pune Highway, Panvel - 410206.

Tel.: 0214 - 239091 / 61. Mob.: +91-92234 34581 / 92244 34581. Email : swc.mumbai@gmail.com

ADD ON COURSE ON Research Methodology & Quantitative Techniques

Mentor:

Mentor:

Dr. Aurab Chakrabarty
Dean R&D,
CSMU, Panvel.

Date: 17 January, 2022

Time: 3.45 - 4.45 pm

Venue: Seminar Hall & Lab

www.csmit.in

Organized by
Mechanical
Department



www.csmit.in

CHHATRAPATI SHIVAJI MAHARAJ INSTITUTE OF TECHNOLOGY

Affiliated to the Mumbai University, Approved By AICTE - New Dehli.

DTE Maharashtra (DTE Code : 3477)

St. Wilfred's Education Society, Near Shedung Toll Plaza, Old Mumbai-Pune Highway, Panvel - 410206.

Tel.: 0214 - 239091 / 61. Mob.: +91-92234 34581 / 92244 34581. Email : swc.mumbai@gmail.com



www.csmit.in

CHHATRAPATI SHIVAJI MAHARAJ INSTITUTE OF TECHNOLOGY

Affiliated to the Mumbai University, Approved By AICTE - New Dehli.

DTE Maharashtra (DTE Code : 3477)

St. Wilfred's Education Society, Near Shedung Toll Plaza, Old Mumbai-Pune Highway, Panvel - 410206.

Tel.: 0214 - 239091 / 61. Mob.: +91-92234 34581 / 92244 34581. Email : swc.mumbai@gmail.com

ADD ON COURSE ON

Fire & Safety Management

Mentor:

Mentor:
Dr. B. N. Tripathi.
DSW, CSMU, Panvel
Navi Mumbai.

Date: 11 January, 2021

Time: 3.45 - 4.45 pm

Venue: Seminar Hall & Lab

www.csmit.in

Organized by
Mechanical
Department



www.csmit.in

CHHATRAPATI SHIVAJI MAHARAJ INSTITUTE OF TECHNOLOGY

Affiliated to the Mumbai University, Approved By AICTE - New Dehli.

DTE Maharashtra (DTE Code : 3477)

St. Wilfred's Education Society, Near Shedung Toll Plaza, Old Mumbai-Pune Highway, Panvel - 410206.

Tel.: 0214 - 239091 / 61. Mob.: +91-92234 34581 / 92244 34581. Email : swc.mumbai@gmail.com

ADD ON COURSE ON

Solid Liquid Waste Management

Mentor:

Dr. Smita Agrawal,
Professor, Department
of Chemistry, CSMU,
Panvel.

Date: 04 January, 2023

Time: 3.45 - 4.45 pm

Venue: Seminar Hall & Lab

www.csmit.in

Organized by
Mechanical
Department



www.csmit.in

CHHATRAPATI SHIVAJI MAHARAJ INSTITUTE OF TECHNOLOGY

Affiliated to the Mumbai University, Approved By AICTE - New Dehli.

DTE Maharashtra (DTE Code : 3477)

St.Wilfred's Education Society, Near Shedung Toll Plaza, Old Mumbai-Pune Highway, Panvel - 410206.

Tel.: 0214 - 239091 / 61. Mob.: +91-92234 34581 / 92244 34581. Email : swc.mumbai@gmail.com



www.csmit.in

CHHATRAPATI SHIVAJI MAHARAJ INSTITUTE OF TECHNOLOGY

Affiliated to the Mumbai University, Approved By AICTE - New Dehli.

DTE Maharashtra (DTE Code : 3477)

St.Wilfred's Education Society, Near Shedung Toll Plaza, Old Mumbai-Pune Highway, Panvel - 410206.

Tel.: 0214 - 239091 / 61. Mob.: +91-92234 34581 / 92244 34581. Email : swc.mumbai@gmail.com

ADD ON COURSE ON
Sales & Marketing Management

Date: 09 January, 2023
Time: 3.45 - 4.45 pmD
Venue: Seminar Hall & Lab
www.csmit.in

Mentor:
Mr. Omkar Kharat,
Director Marketing,
CSMU, Panvel.

Organized by
Mechanical
Department



www.csmit.in

CHHATRAPATI SHIVAJI MAHARAJ INSTITUTE OF TECHNOLOGY

Affiliated to the Mumbai University, Approved By AICTE - New Dehli.

DTE Maharashtra (DTE Code : 3477)

St.Wilfred's Education Society, Near Shedung Toll Plaza, Old Mumbai-Pune Highway, Panvel - 410206.

Tel.: 0214 - 239091 / 61. Mob.: +91-92234 34581 / 92244 34581. Email : swc.mumbai@gmail.com

ADD ON COURSE ON
Basics of Enterprise Java and its Applications

Date: 09 January, 2023
Time: 3.45 - 4.45 pmD
Venue: Seminar Hall & Lab
www.csmit.in

Mentor:
Mr. Jitendra Dubey,
Manager, Information
Security Group, Panvel.

Organized by
Mechanical
Department



www.csmit.in

CHHATRAPATI SHIVAJI MAHARAJ INSTITUTE OF TECHNOLOGY

Affiliated to the Mumbai University, Approved By AICTE - New Dehli.

DTE Maharashtra (DTE Code : 3477)

St. Wilfred's Education Society, Near Shedung Toll Plaza, Old Mumbai-Pune Highway, Panvel - 410206.

Tel.: 0214 - 239091 / 61. Mob.: +91-92234 34581 / 92244 34581. Email : swc.mumbai@gmail.com



CHHATRAPATI SHIVAJI MAHARAJ INSTITUTE OF TECHNOLOGY, PANVEL

AFFILIATED TO MUMBAI UNIVERSITY

ADD ON COURSE ON

BIM (BUILDING INFORMATION MODELING)



**MR. NITIN MANE
A.P SHAH, THANE**

**DATE: 11, SEP 2023
TIME: 03:45 TO 4:45 PM**

**VENUE
CSMIT SEMINAR HALL**

WWW.CSMIT.IN



www.csmit.in

CHHATRAPATI SHIVAJI MAHARAJ INSTITUTE OF TECHNOLOGY

Affiliated to the Mumbai University, Approved By AICTE - New Dehli.

DTE Maharashtra (DTE Code : 3477)

St. Wilfred's Education Society, Near Shedung Toll Plaza, Old Mumbai-Pune Highway, Panvel - 410206.

Tel.: 0214 - 239091 / 61. Mob.: +91-92234 34581 / 92244 34581. Email : swc.mumbai@gmail.com



CHHATRAPATI SHIVAJI MAHARAJ INSTITUTE OF TECHNOLOGY, PANVEL

AFFILIATED TO MUMBAI UNIVERSITY

ADD ON COURSE ON CYBER SECURITY



MR. BHASKAR HARLE
CMSU - PANVEL

DATE: 07, JAN 2023
TIME: 03:45 TO 4:45 PM

VENUE
CSMIT SEMINAR HALL

WWW.CSMIT.IN



CHHATRAPATI SHIVAJI MAHARAJ INSTITUTE OF TECHNOLOGY, PANVEL

AFFILIATED TO MUMBAI UNIVERSITY

ADD ON COURSE ON CONSTRUCTION AUTOMATION & ROBOTICS

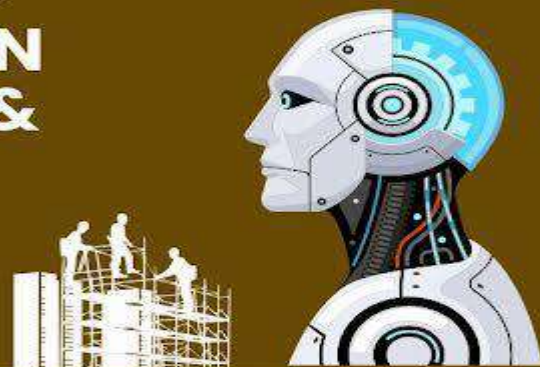
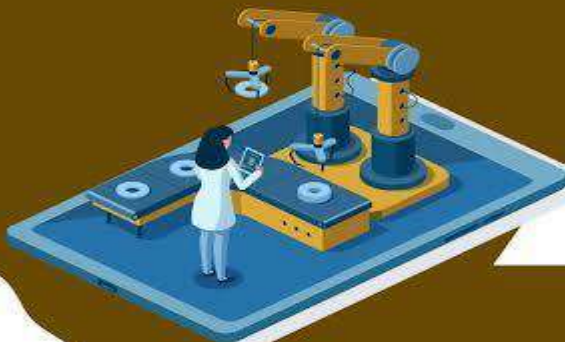

MR. STARWIN RAJ
SHAPOORJI PALLONJI & CO. PVT LTD
NERUL.

DATE: 09, NOV 2023
TIME: 03:45 TO 4:45 PM

VENUE
CSMIT SEMINAR HALL

WWW.CSMIT.IN



www.csmit.in

CHHATRAPATI SHIVAJI MAHARAJ INSTITUTE OF TECHNOLOGY

Affiliated to the Mumbai University, Approved By AICTE - New Dehli.

DTE Maharashtra (DTE Code : 3477)

St. Wilfred's Education Society, Near Shedung Toll Plaza, Old Mumbai-Pune Highway, Panvel - 410206.

Tel.: 0214 - 239091 / 61. Mob.: +91-92234 34581 / 92244 34581. Email : swc.mumbai@gmail.com



CHHATRAPATI SHIVAJI MAHARAJ INSTITUTE OF TECHNOLOGY, PANVEL

AFFILIATED TO MUMBAI UNIVERSITY

ADD ON COURSE ON FINITE ELEMENT MATERIAL



MS. NEETA GAWADE
CSMIT, PANVEL

DATE: 09, JAN 2023
TIME: 03:45 TO 4:45 PM

VENUE
CSMIT SEMINAR HALL

WWW.CSMIT.IN



CHHATRAPATI SHIVAJI MAHARAJ INSTITUTE OF TECHNOLOGY, PANVEL

AFFILIATED TO MUMBAI UNIVERSITY

ADD ON COURSE ON SIMULATION IN SOLID WORK



MR. HASAN FARIQUE
CORE ENGINEERS & CONSULTANCY
SERVICE

DATE: 09, NOV 2023
TIME: 03:45 TO 4:45 PM

VENUE
CSMIT SEMINAR HALL

WWW.CSMIT.IN



CHHATRAPATI SHIVAJI MAHARAJ INSTITUTE OF TECHNOLOGY

Affiliated to the Mumbai University, Approved By AICTE - New Dehli.

www.csmiit.in



**CHHATRAPATI SHIVAJI MAHARAJ
INSTITUTE OF TECHNOLOGY, PANVEL**
AFFILIATED TO MUMBAI UNIVERSITY

206.

**ADD ON COURSE ON
BASIC
PROGRAMMING IN
PYTHON**

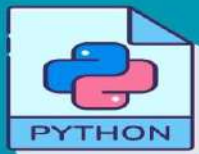

**MR. VAIBHAV BADBE
SR. DEVELOPER, PREDOOLE
ANALYTICS PVT LTD.**

**DATE: 17, JAN 2022
TIME: 03:45 TO 4:45 PM**

**VENUE
CSMIT SEMINAR HALL**

WWW.CSMIT.IN



**CHHATRAPATI SHIVAJI MAHARAJ
INSTITUTE OF TECHNOLOGY, PANVEL**

AFFILIATED TO MUMBAI UNIVERSITY

**ADD ON COURSE ON
LEGAL ASPECTS IN
CIVIL ENGINEERING**



**MR. MAROOF BASHIR
PRINCIPAL - ST. WILFREDS
COLLEGE OF LAW**

**DATE: 17, JAN 2022
TIME: 03:45 TO 4:45 PM**

**VENUE
CSMIT SEMINAR HALL**

WWW.CSMIT.IN



www.csmit.in

CHHATRAPATI SHIVAJI MAHARAJ INSTITUTE OF TECHNOLOGY

Affiliated to the Mumbai University, Approved By AICTE - New Dehli.

DTE Maharashtra (DTE Code : 3477)

St. Wilfred's Education Society, Near Shedung Toll Plaza, Old Mumbai-Pune Highway, Panvel - 410206.

Tel.: 0214 - 239091 / 61. Mob.: +91-92234 34581 / 92244 34581. Email : swc.mumbai@gmail.com



Chhatrapati Shivaji Maharaj Institute of
Technology

**ADD ON COURSE
ON
SOLID WORKS**

**SOLIDWORKS
For Architecture**



Date :- Jan 2020 - March 2020

Time: - 3:45 - 4:45

**SPEAKER
PROF. M D DANİYAL**



CHHATRAPATI SHIVAJI MAHARAJ INSTITUTE OF TECHNOLOGY

Affiliated to the Mumbai University, Approved By AICTE - New Dehli.

DTE Maharashtra (DTE Code : 3477)

St. Wilfred's Education Society, Near Shedung Toll Plaza, Old Mumbai-Pune Highway, Panvel - 410206.

Tel.: 0214 - 239091 / 61. Mob.: +91-92234 34581 / 92244 34581. Email : swc.mumbai@gmail.com



Chhatrapati Shivaji Maharaj Institute of
Technology

**ADD ON COURSE
ON
TALLY TRAINING
WITH GST**

Tally
ERP9 with GST

Date :- Jan 2021 - March 2021

Time: - 3:45 - 4:45

**SPEAKER
MRS. MEENAKSHI KAPOOR**



www.csmit.in

CHHATRAPATI SHIVAJI MAHARAJ INSTITUTE OF TECHNOLOGY

Affiliated to the Mumbai University, Approved By AICTE - New Dehli.

DTE Maharashtra (DTE Code : 3477)

St. Wilfred's Education Society, Near Shedung Toll Plaza, Old Mumbai-Pune Highway, Panvel - 410206.

Tel.: 0214 - 239091 / 61. Mob.: +91-92234 34581 / 92244 34581. Email : swc.mumbai@gmail.com

 **CHHATRAPATI SHIVAJI MAHARAJ
INSTITUTE OF TECHNOLOGY, PANVEL**
AFFILIATED TO MUMBAI UNIVERSITY

**ADD ON COURSE ON
UX/UI**

**MR. VAIBHAV BADBE
SR. DEVELOPER, PREDOOLE
ANALYTICS PVT LTD.**

**DATE: 17, JAN 2022
TIME: 03:45 TO 4:45 PM**

**VENUE
CSMIT SEMINAR HALL**

WWW.CSMIT.IN



CHHATRAPATI SHIVAJI MAHARAJ INSTITUTE OF TECHNOLOGY

www.csmit.in

Affiliated to the Mumbai University, Approved By AICTE, New Delhi.



410206.

CHHATRAPATI SHIVAJI
MAHARAJ INSTITUTE OF
TECHNOLOGY
ADD ON COURSE ON

Virtual and Augmented Reality

SPEAKER

Mr. Akhilesh Singh
Capgemini Manager



06 Aug, 2018



3:45 to 4:45 PM

Venue

CSMIT, Seminar Hall

Organized By

Computer Engineering
Department



CHHATRAPATI SHIVAJI MAHARAJ INSTITUTE OF TECHNOLOGY

Affiliated to the Mumbai University, Approved By AICTE - New Dehli.

DTE Maharashtra (DTE Code : 3477)

St.Wilfred's Education Society, Near Shedung Toll Plaza, Old Mumbai-Pune Highway, Panvel - 410206.

Tel.: 0214 - 239091 / 61. Mob.: +91-92234 34581 / 92244 34581. Email : swc.mumbai@gmail.com



CHHATRAPATI SHIVAJI MAHARAJ INSTITUTE OF TECHNOLOGY, PANVEL

AFFILIATED TO MUMBAI UNIVERSITY

ADD ON COURSE ON

ETHICAL HACKING



MR. NEERAJ GUPTA
ASSOCIATE VICE PRESIDENT
KOTAK MAHINDRA BANK

DATE: 20, JAN 2020
TIME: 03:45 TO 4:45 PM

WWW.CSMIT.IN

VENUE
CSMIT COMPUTER LAB



CHHATRAPATI SHIVAJI MAHARAJ INSTITUTE OF TECHNOLOGY

**Add on Course
On
MOBILE
SECURITY**

 **DATE**
17 Jan 2019

 **TIME**
3:45 - 4:45 PM



 **VENUE**
CSMIT Computer Lab-101

MENTOR
Mr. Ajay Dalvi
Sr. Technology Architect
Infosys Ltd



www.csmit.in

CHHATRAPATI SHIVAJI MAHARAJ INSTITUTE OF TECHNOLOGY

Affiliated to the Mumbai University, Approved By AICTE - New Dehli.

DTE Maharashtra (DTE Code : 3477)

St. Wilfred's Education Society, Near Shedung Toll Plaza, Old Mumbai-Pune Highway, Panvel - 410206.

Tel.: 0214 - 239091 / 61. Mob.: +91-92234 34581 / 92244 34581. Email : swc.mumbai@gmail.com



CHHATRAPATI SHIVAJI MAHARAJ INSTITUTE OF TECHNOLOGY, PANVEL AFFILIATED TO MUMBAI UNIVERSITY

ADD ON COURSE ON FULL STACK WEB DEVELOPMENT



**MR. AKHILESH SINGH
MANAGER - CAPGEMINI**

**DATE: 09, JAN 2023
TIME: 03:45 TO 4:45 PM**

**VENUE
CSMIT SEMINAR HALL**

WWW.CSMIT.IN



CHHATRAPATI SHIVAJI MAHARAJ INSTITUTE OF TECHNOLOGY, PANVEL AFFILIATED TO MUMBAI UNIVERSITY

ADD ON COURSE ON ANDROID DEVELOPMENT



**MR. NEERAJ GUPTA
ASSOCIATE V.P**

**DATE: 09, JAN 2022
TIME: 03:45 TO 4:45 PM**

**VENUE
CSMIT SEMINAR HALL**

WWW.CSMIT.IN



www.csmit.in

CHHATRAPATI SHIVAJI MAHARAJ INSTITUTE OF TECHNOLOGY

Affiliated to the Mumbai University, Approved By AICTE - New Dehli.

DTE Maharashtra (DTE Code : 3477)

St. Wilfred's Education Society, Near Shedung Toll Plaza, Old Mumbai-Pune Highway, Panvel - 410206.

Tel.: 0214 - 239091 / 61. Mob.: +91-92234 34581 / 92244 34581. Email : swc.mumbai@gmail.com



CHHATRAPATI SHIVAJI MAHARAJ INSTITUTE OF TECHNOLOGY, PANVEL

AFFILIATED TO MUMBAI UNIVERSITY

ADD ON COURSE ON **DOVOPS**



MR. TUSHAR CHAUDHARY
SR. DEVELOPER, PREDOOLE
ANALYTICS PVT LTD.

DATE: 17, JAN 2022
TIME: 03:45 TO 4:45 PM

WWW.CSMIT.IN

VENUE
CSMIT SEMINAR HALL



CHHATRAPATI SHIVAJI MAHARAJ INSTITUTE OF TECHNOLOGY, PANVEL

AFFILIATED TO MUMBAI UNIVERSITY

ADD ON COURSE ON **ROBOTIC PROCESS AUTOMATION**

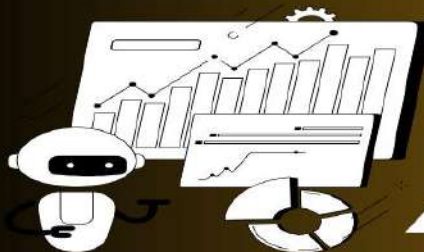

MR. JITENDER DUBEY
MANAGER
INFORMATION SECURITY GROUP

DATE: 09, JAN 2023
TIME: 03:45 TO 4:45 PM

WWW.CSMIT.IN

VENUE
CSMIT SEMINAR HALL



CHHATRAPATI SHIVAJI MAHARAJ INSTITUTE OF TECHNOLOGY

www.csmit.in

Affiliated to the Mumbai University, Approved By AICTE - New Dehli.

DTE Maharashtra (DTE Code : 3477)

St. Wilfred's Education Society, Near Shedung Toll Plaza, Old Mumbai-Pune Highway, Panvel - 410206.

Tel.: 0214 - 239091 / 61. Mob.: +91-92234 34581 / 92244 34581. Email : swc.mumbai@gmail.com

SAMPLE VALUE ADDED COURSE NOTICES



Ref.No:- CSMIT/CE/2019/008

Date: - 07 Jan 2020

Notice

Subject: SolidWorks for Civil Engineering Students

We are going to start a Value Added Course on **SolidWorks** for all Civil Engineering Students Start from January 14, 2020. The duration of the course is 40 hours. After successfully completing the course with 75% of attendance. Certificate will be issued. For more details contact the Head of Department.

(Principal)

CC:

- 1) Honorable Secretary- For Kind information Please
- 2) All Concerned
- 3) Office Record





Ref. No.:- CSMIT/CE/2019/009

Date:-10-01-2020

Invitation

To,
Dr. M. D. Daniyal

Subject: Invitation for conducting 40 hours, Add on course on “SolidWorks”.

Respected Sir,

With reference to the above-mentioned subject and your expertise in the subject, we feel very glad to invite you to conduct a 40 hours Add-on course on “SolidWorks” at our Institute for all year students of the Civil Engineering Department.

DATE: 14-01-2020 to 12-03-2020.

VENUE: Computer Lab

TIME: 3.45 to 4.45 p.m.

We look forward to your approval regarding the same.

Thanking you.

HOD

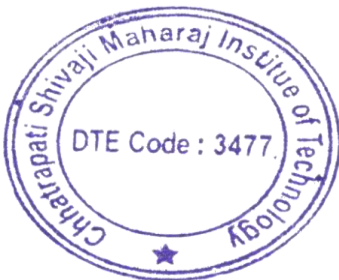



Ref. No.:- CSMIT/MECH/2022/002

Date:- 27-12-2022

Notice

All the students of Third Year Mechanical Engineering are hereby informed that department is planning to conduct Value added Course on “**Solid Liquid Waste Management**” from **04-01- 2023 to 16-02-2023**. The duration of the course is of **30 hours**. Those students who are interested for this course may register on or before **03-01-2023**. The course is free of cost and for registration report to course coordinator. It is mandatory for all the students to maintain the attendance more than **75%**, to eligible for certificate.

All the students should follow the instructions Sincerely.

Course Coordinator

HOD, MECH





12-2022

Invitation

To,

Dr. Smita Agrawal,

Professor,

Department of

Chemistry,

CSMU, Panvel.

Subject: Invitation for conducting 30 hours, Value added course on
“Solid Liquid Waste Management”.

Respected Madam,

With reference to the above-mentioned subject and your expertise in the subject, we feel very glad to invite you for conducting 30 hours Value added course on **“Solid Liquid Waste Management”** at our Institute for Third year students of Mechanical Engineering Department.

DATE: 04-01-2023 to 16-02-2023.

VENUE: Seminar

Hall, CSMIT,

Panvel TIME:

12.15 to 1.15 p.m.

We look forward for your approval regarding the same.

Thanking you,

HOD

Principal





CHHATRAPATI SHIVAJI MAHARAJ INSTITUTE OF TECHNOLOGY

www.csmit.in

Affiliated to the Mumbai University, Approved By AICTE - New Dehli.

DTE Maharashtra (DTE Code : 3477)

St. Wilfred's Education Society, Near Shedung Toll Plaza, Old Mumbai-Pune Highway, Panvel - 410206.

Tel.: 0214 - 239091 / 61. Mob.: +91-92234 34581 / 92244 34581. Email : swc.mumbai@gmail.com

SAMPLE VALUE ADDED COURSE SCHEDULE



Date: - 10-01-2020

Schedule of add on course on “SolidWorks” of 40 hours for Civil Engineering Students

Sr. No.	Date	Time	Topic
1	14-01-2020	3.45 p.m. to 4.45 p.m.	Unit 1: Creating 3D Models
2	20-01-2020	3.45 p.m. to 4.45 p.m.	
3	21-01-2020	3.45 p.m. to 4.45 p.m.	
4	22-01-2020	3.45 p.m. to 4.45 p.m.	
5	23-01-2020	3.45 p.m. to 4.45 p.m.	
6	24-01-2020	3.45 p.m. to 4.45 p.m.	Unit 1: Sketching
7	27-01-2020	3.45 p.m. to 4.45 p.m.	
8	28-01-2020	3.45 p.m. to 4.45 p.m.	
9	29-01-2020	3.45 p.m. to 4.45 p.m.	
10	30-01-2020	3.45 p.m. to 4.45 p.m.	
11	31-01-2020	3.45 p.m. to 4.45 p.m.	Unit 2: Part Modeling
12	03-02-2020	3.45 p.m. to 4.45 p.m.	
13	04-02-2020	3.45 p.m. to 4.45 p.m.	
14	05-02-2020	3.45 p.m. to 4.45 p.m.	
15	06-02-2020	3.45 p.m. to 4.45 p.m.	
16	07-02-2020	3.45 p.m. to 4.45 p.m.	Unit 2: Assembly Modeling
17	10-02-2020	3.45 p.m. to 4.45 p.m.	
18	11-02-2020	3.45 p.m. to 4.45 p.m.	
19	12-02-2020	3.45 p.m. to 4.45 p.m.	
20	13-02-2020	3.45 p.m. to 4.45 p.m.	
21	14-02-2020	3.45 p.m. to 4.45 p.m.	Unit 3: 2D Drafting and Detailing & Simulation and Analysis
22	17-02-2020	3.45 p.m. to 4.45 p.m.	
23	18-02-2020	3.45 p.m. to 4.45 p.m.	
24	19-02-2020	3.45 p.m. to 4.45 p.m.	
25	20-02-2020	3.45 p.m. to 4.45 p.m.	
26	21-02-2020	3.45 p.m. to 4.45 p.m.	Unit 4: Sheet Metal Design & Weldments



CHHATRAPATI SHIVAJI MAHARAJ INSTITUTE OF TECHNOLOGY

Affiliated to the Mumbai University, Approved By AICTE - New Dehli.

DTE Maharashtra (DTE Code : 3477)

St. Wilfred's Education Society, Near Shedung Toll Plaza, Old Mumbai-Pune Highway, Panvel - 410206.

Tel.: 0214 - 239091 / 61. Mob.: +91-92234 34581 / 92244 34581. Email : swc.mumbai@gmail.com

27	24-02-2020	3.45 p.m. to 4.45 p.m.
28	25-02-2020	3.45 p.m. to 4.45 p.m.
29	26-02-2020	3.45 p.m. to 4.45 p.m.
30	27-02-2020	3.45 p.m. to 4.45 p.m.
31	28-02-2020	3.45 p.m. to 4.45 p.m.
32	02-03-2020	3.45 p.m. to 4.45 p.m.
33	03-03-2020	3.45 p.m. to 4.45 p.m.
34	04-03-2020	3.45 p.m. to 4.45 p.m.
35	05-03-2020	3.45 p.m. to 4.45 p.m.
36	06-03-2020	3.45 p.m. to 4.45 p.m.
37	09-03-2020	3.45 p.m. to 4.45 p.m.
38	10-03-2020	3.45 p.m. to 4.45 p.m.
39	11-03-2020	3.45 p.m. to 4.45 p.m.
40	12-03-2020	3.45 p.m. to 4.45 p.m.

Shreyas

HOD

[Signature]

CONVENER





Ref. No.:- CSMIT/MECH/2022/005

Date:- 27-12-

2022

**Schedule of Value-added course on Solid Liquid Waste
Management of 30 hours for Third Year Students**

Sr. No.	Date	Time	Topic
1	04-01-2023	12.15 p.m. to 1.15 p.m.	Classification of Waste: <ul style="list-style-type: none">• Classification based on Physical state• Classification based on source
2	05-01-2023	12.15 p.m. to 1.15 p.m.	
3	06-01-2023	12.15 p.m. to 1.15 p.m.	
4	09-01-2023	12.15 p.m. to 1.15 p.m.	
5	10-01-2023	12.15 p.m. to 1.15 p.m.	
6	11-01-2023	12.15 p.m. to 1.15 p.m.	Types of Waste: <ul style="list-style-type: none">• Biodegradable waste• Non-Biodegradable waste
7	12-01-2023	12.15 p.m. to 1.15 p.m.	
8	16-01-2023	12.15 p.m. to 1.15 p.m.	
9	17-01-2023	12.15 p.m. to 1.15 p.m.	
10	18-01-2023	12.15 p.m. to 1.15 p.m.	
11	19-01-2023	12.15 p.m. to 1.15 p.m.	<ul style="list-style-type: none">• Non-Biodegradable waste• E waste• Biomedical waste
12	20-01-2023	12.15 p.m. to 1.15 p.m.	
13	23-01-2023	12.15 p.m. to 1.15 p.m.	
14	24-01-2023	12.15 p.m. to 1.15 p.m.	
15	25-01-2023	12.15 p.m. to 1.15 p.m.	
16	27-01-2023	12.15 p.m. to 1.15 p.m.	Waste collection and disposal: <ul style="list-style-type: none">• Traditional methods of waste collection and disposal
17	30-01-2023	12.15 p.m. to 1.15 p.m.	
18	31-01-2023	12.15 p.m. to 1.15 p.m.	
19	01-02-2023	12.15 p.m. to 1.15 p.m.	
20	02-02-2023	12.15 p.m. to 1.15 p.m.	



CHHATRAPATI SHIVAJI MAHARAJ INSTITUTE OF TECHNOLOGY

Affiliated to the Mumbai University, Approved By AICTE - New Dehli.

DTE Maharashtra (DTE Code : 3477)

St.Wilfred's Education Society, Near Shedung Toll Plaza, Old Mumbai-Pune Highway, Panvel - 410206.

Tel.: 0214 - 239091 / 61. Mob.: +91-92234 34581 / 92244 34581. Email : swc.mumbai@gmail.com

21	03-02-2023	12.15 p.m. to 1.15 p.m.	• Dumping of solid waste in sea • Regulations for Ocean dumping
22	06-02-2023	12.15 p.m. to 1.15 p.m.	
23	07-02-2023	12.15 p.m. to 1.15 p.m.	
24	08-02-2023	12.15 p.m. to 1.15 p.m.	
25	09-02-2023	12.15 p.m. to 1.15 p.m.	
26	10-02-2023	12.15 p.m. to 1.15 p.m.	Liquid waste: • Types of liquid waste • Methods of disposal of liquid waste • Recycling of solid and liquid waste
27	13-02-2023	12.15 p.m. to 1.15 p.m.	
28	14-02-2023	12.15 p.m. to 1.15 p.m.	
29	15-02-2023	12.15 p.m. to 1.15 p.m.	
30	16-02-2023	12.15 p.m. to 1.15 p.m.	

HOD

Principal

